

A.L.T.A. - A.C.S.M. LAND TITLE SURVEY

OF
 A PORTION OF THE NORTHWEST QUARTER OF SECTION 25, TOWNSHIP 3 NORTH, RANGE 11 WEST
 OF THE GILA AND SALT RIVER BASE AND MERIDIAN, LA PAZ COUNTY, ARIZONA

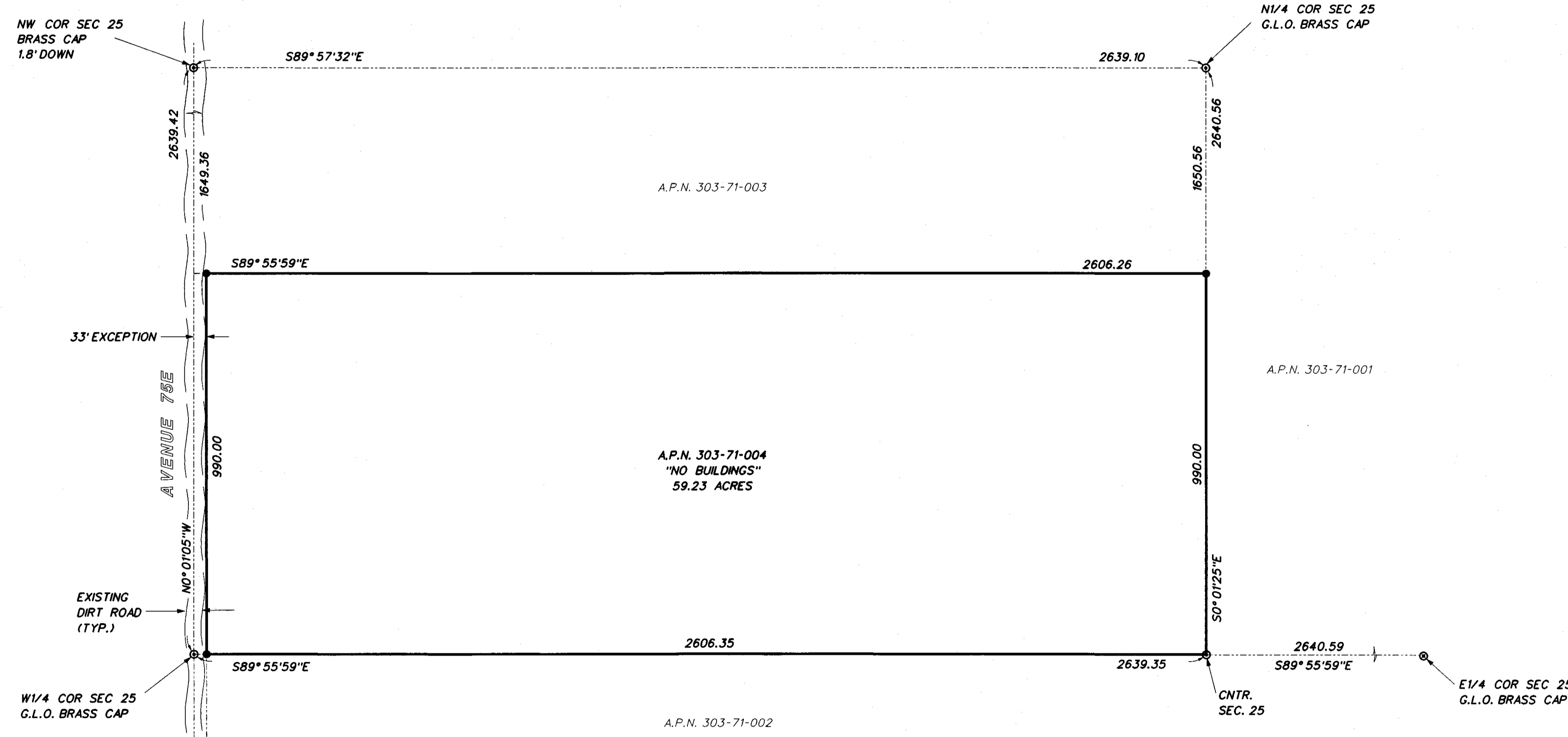
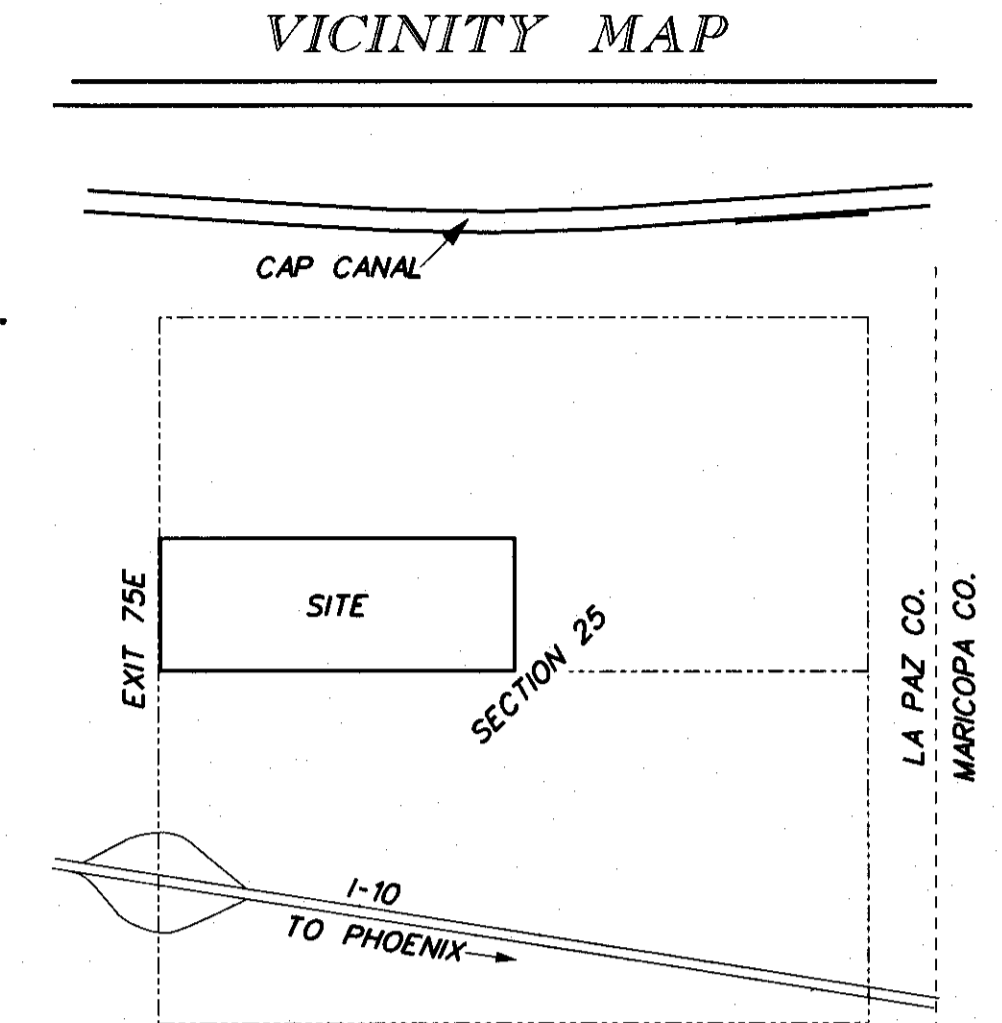
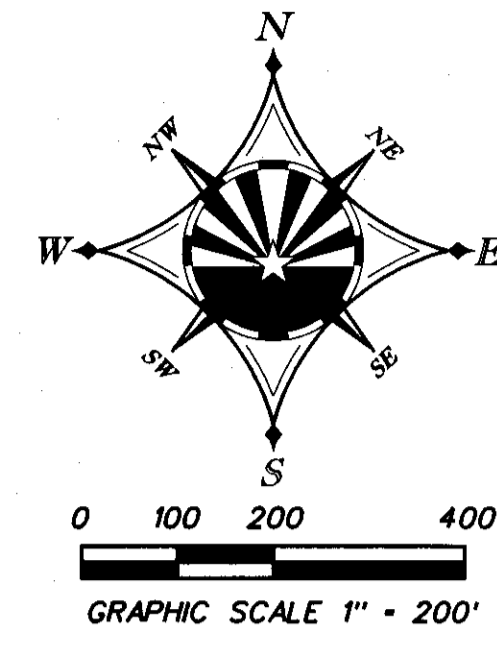

LEGEND

- FOUND MONUMENT (TYPE SHOWN)
- PROPERTY LINE
- SET MONUMENT (1/2" REBAR W/ CAP 26404)

SURVEYOR'S CERTIFICATION

TO : CHICAGO TITLE INSURANCE CO. AND CENTENNIAL COMMERCIAL COMPLEX LLC.

THIS IS TO CERTIFY THAT THIS MAP OR PLAT AND THE SURVEY ON WHICH IT IS BASED WERE MADE IN ACCORDANCE WITH "MINIMUM STANDARD DETAIL REQUIREMENTS FOR ALTA/ACSM LAND TITLE SURVEYS," JOINTLY ESTABLISHED AND ADOPTED BY ALTA AND NSPS IN 2005, AND INCLUDES ITEMS 1, 2, 4, 8, 9, & 11A OF TABLE A THEREOF. PURSUANT TO THE ACCURACY STANDARDS AS ADOPTED BY ALTA AND NSPS AND IN EFFECT ON THE DATE OF THIS CERTIFICATION, UNDERSIGNED FURTHER CERTIFIES THAT IN MY PROFESSIONAL OPINION, AS A LAND SURVEYOR REGISTERED IN THE STATE OF ARIZONA, THE RELATIVE POSITIONAL ACCURACY OF THIS SURVEY DOES NOT EXCEED THAT WHICH IS SPECIFIED THEREIN.



NOTES

1. ALL TITLE INFORMATION IS BASED UPON A COMMITMENT FOR TITLE INSURANCE PREPARED BY CHICAGO TITLE INSURANCE CO. COMMITMENT NO.: 00132328 COMMITMENT DATE: FEBRUARY 10, 2006
2. BEARINGS ARE BASED ON GRID NORTH (WGS DATUM) OBTAINED FROM DIRECT OBSERVATION USING G.P.S. SURVEYING EQUIPMENT.
3. THIS SURVEY IS NOT INTENDED FOR ENGINEERING DESIGN OR LAYOUT.
4. SURVEY IS VALID ONLY IF PRINT HAS ORIGINAL SEAL AND SIGNATURE OF SURVEYOR.
5. ANY INFORMATION, OTHER THAN SURVEY RELATED, DEPICTED ON THIS MAP ARE INFORMATIONAL ONLY. NO CERTIFICATION IS GIVEN AS TO IT'S ACCURACY. THIS WOULD INCLUDE, BUT NOT BE LIMITED TO, ALL MATTERS EASILY VERIFIED VIA PUBLIC RECORDS.

LEGAL DESCRIPTION

THE SOUTH 990 FEET OF THE NORTHWEST QUARTER OF SECTION 25, TOWNSHIP 3 NORTH, RANGE 11 WEST OF THE GILA AND SALT RIVER BASE AND MERIDIAN, LA PAZ COUNTY, ARIZONA.
 EXCEPT THE WEST 33 FEET THEREOF.

ADOPTED BY THE AMERICAN LAND TITLE ASSOCIATION ON OCTOBER 5, 2005.
 ADOPTED BY THE BOARD OF DIRECTORS, NATIONAL SOCIETY OF PROFESSIONAL SURVEYORS ON OCTOBER 24, 2005.
 AMERICAN LAND TITLE ASSOCIATION, 1828 L ST., N.W., SUITE 705, WASHINGTON, D.C. 20036
 NATIONAL SOCIETY OF PROFESSIONAL SURVEYORS, INC., 6 MONTGOMERY VILLAGE AVENUE, SUITE 403, GAITHERSBURG MD 20879



DRAWN BY DM