

A.L.T.A. - A.C.S.M. LAND TITLE SURVEY

OF
 A PORTION OF SECTION 30, TOWNSHIP 3 NORTH, RANGE 10 WEST AND
 A PORTION OF SECTION 25, TOWNSHIP 3 NORTH, RANGE 11 WEST OF THE GILA AND SALT
 RIVER BASE AND MERIDIAN, MARICOPA COUNTY, LA PAZ COUNTY ARIZONA

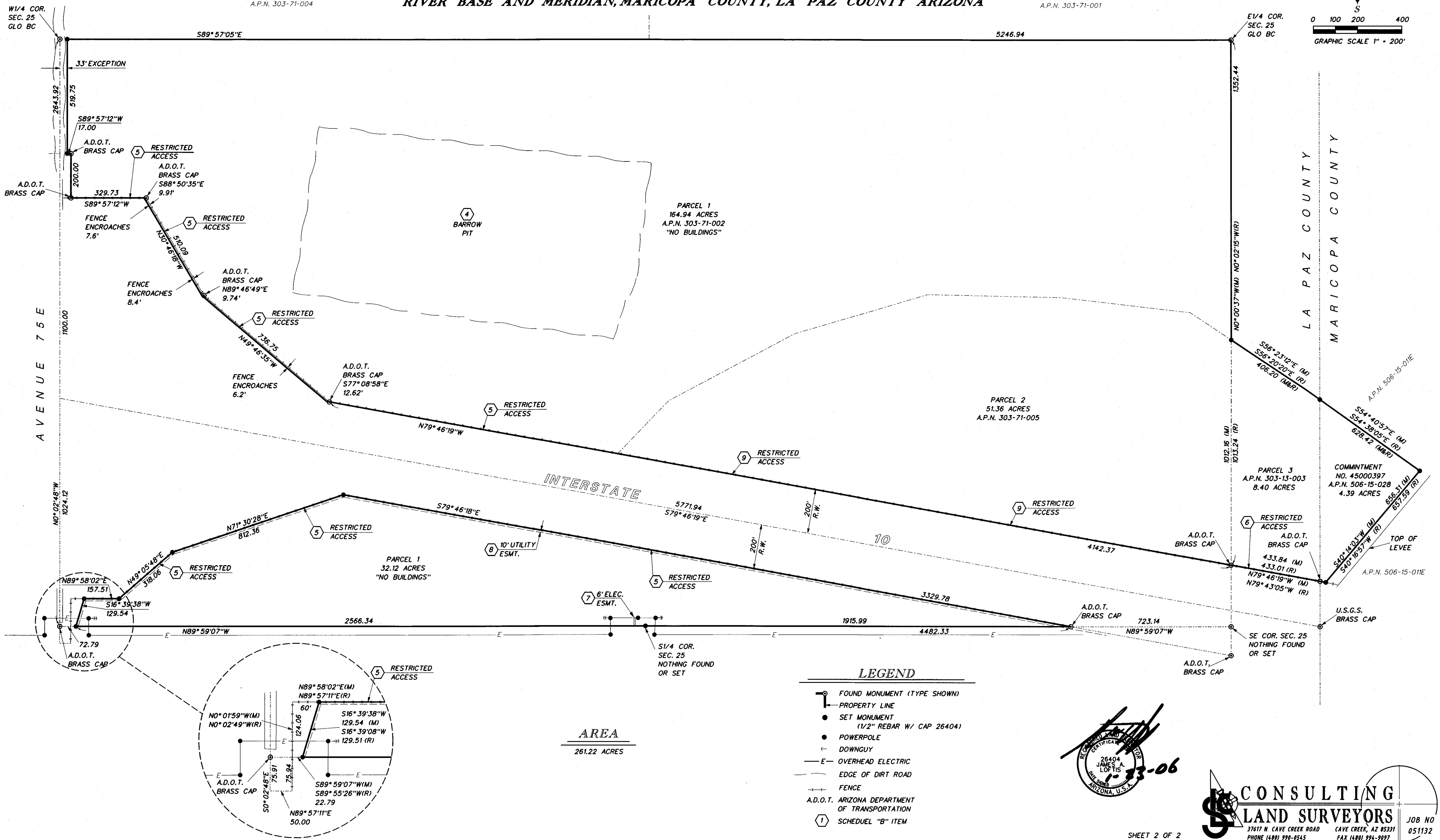
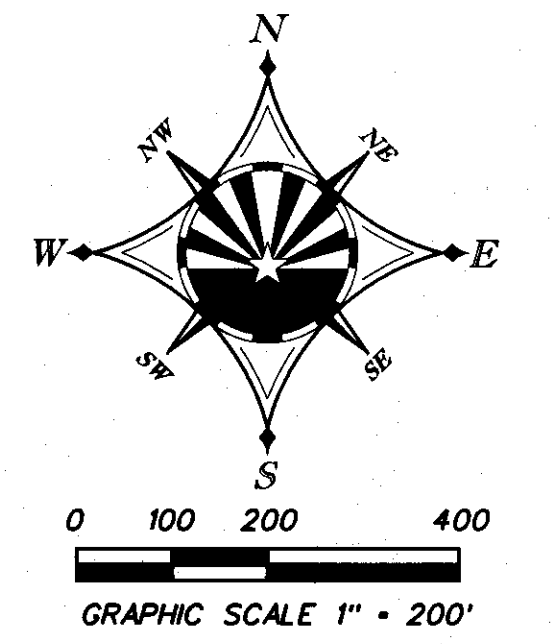

A.P.N. 303-71-004

A.P.N. 303-71-001

PARCEL 1
 164.94 ACRES
 A.P.N. 303-71-002
 "NO BUILDINGS"

PARCEL 2
 51.36 ACRES
 A.P.N. 303-71-005

PARCEL 3
 A.P.N. 303-13-003
 8.40 ACRES

COMMENT
 NO. 45000397
 A.P.N. 506-15-028
 4.39 ACRES

PARCEL 1
 32.12 ACRES
 "NO BUILDINGS"

AREA
 261.22 ACRES

LEGEND

- FOUND MONUMENT (TYPE SHOWN)
- PROPERTY LINE
- SET MONUMENT
(1/2" REBAR W/ CAP 26404)
- POWERPOLE
- DOWNGUY
- OVERHEAD ELECTRIC
- EDGE OF DIRT ROAD
- FENCE
- A.D.O.T. ARIZONA DEPARTMENT OF TRANSPORTATION
- SCHEDULE "B" ITEM

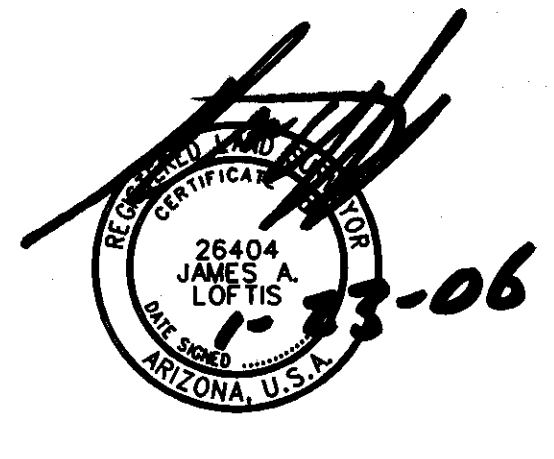

CONSULTING LAND SURVEYORS
 37617 N. CAVE CREEK ROAD CAVE CREEK, AZ 85331
 PHONE (480) 990-0545 FAX (480) 994-9097